

Review Polling place / polling station - checklist



Part A – Current polling place details	
Polling place name	Boughton Village Hall
Polling place address	Butchers Lane Boughton Northampton NN2 8SH
Building availability for future elections/ referendums	✓

Polling place review		
Check	✓	Comment
• Are there suitable transport links?	✓	
• Are there any access issues regarding main/busy roads, railways, rivers, etc.?	no	
• Is the polling place capable of accommodating more than one polling station together with the necessary staff and equipment?	yes	
• If so, could it accommodate all allocated voters going in and out of the polling stations, even where there is a high turnout?	yes	room capacity 150 standing 100 seated
• Is the building readily available in the event of any unscheduled elections?	yes	
• Is there any possibility that the building may be demolished as part of a new development?	no	

Part B – External areas access and facilities		
Check	(v)	Comments
• Are there good public transport links to the polling place?	✓	bus to Harrow Rd
• Is the approach to the building safe and free from obstructions and does it have a dropped kerb?	yes	
• Is the building clearly identifiable?	yes	
• Is additional signage required between street and entrance?	no	
• Is there the facility to put up the required signage for polling day?	yes	
• Are there parking facilities for disabled people?		not specified
• Are there parking facilities for polling staff?	yes	about 10 parking spaces.
• Does the approach to the building have external lighting?	yes	
• Does the building have level access? Yes/No. If no –	no	front entrance has steps however best entry for wheelchairs through rear door fire exit
• Has a purpose built ramp been installed?	yes	
• If so, does it have a handrail?	.	
• Does the ramp have a gentle slope?	yes	
• Is there an alternative disabled access?	yes	
• Is the entrance door wide enough for a disabled person using a motorised wheelchair?	yes	rear door (fire door)
• Are the doors light enough for frail/elderly voters to open?	yes	
• Can the 'Guidance for voters' notice be clearly displayed outside the premises, as required by the election rules?	yes	
• Are there any external security concerns?	no	
• Can tellers be accommodated outside the building?	yes.	

External plan – B1

Show external layout, street name(s), car parking (including disabled car parking), ramps, steps, lighting, appropriate places for signage, etc.

Sketch layout; provide photographs if appropriate.

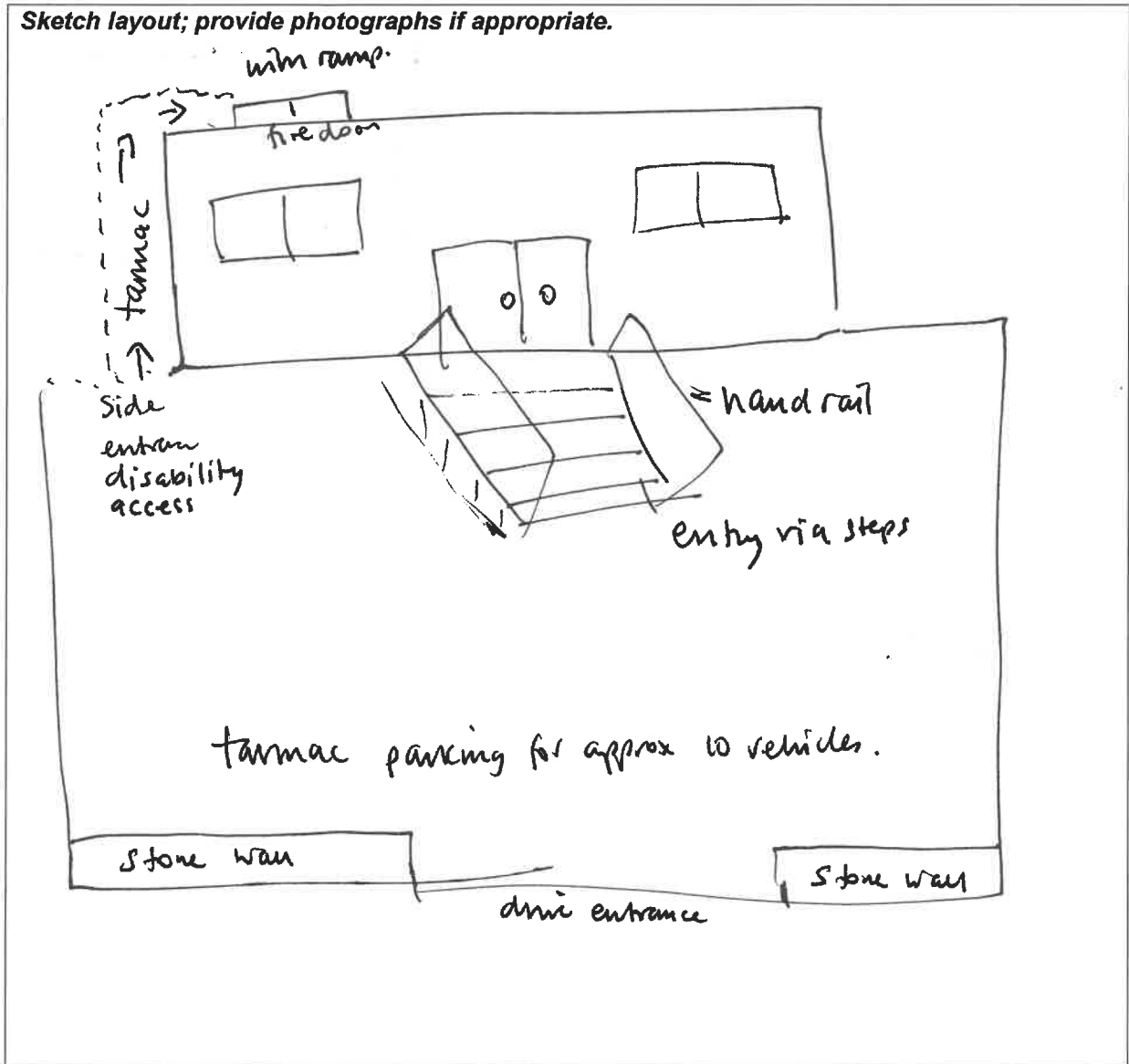

Part C – Internal areas access and facilities

Check	(√)	Comments
• Are all doors easy to open (including by wheelchair users) or do they need to be permanently locked back?	✓	
• Are there any internal steps or obstructions/hazards?	no	
• Are any doormats level with the floor?	yes	
• Is the floor covering non-slip (including in wet weather)?	?	mainly wooden in hall.
• Are there any corridors that may cause access problems?	no	
• Is there adequate lighting in the corridors?	yes	
• Are there toilet facilities?	yes	
• Is there a kitchen that staff can use?	yes.	
• Is there adequate space for signage?	yes	
• How many polling stations can the building accommodate?		Standing room for 150 people
• Does the building have a telephone available (land line) in the event of mobile network problems?	no	

Internal access leading to polling station(s) – C1

Show internal areas of the building, excluding the actual polling station where voting will take place, including corridors that link to the polling station, kitchen and toilets, and highlight any possible signage requirements and potential hazards. Also indicate door swing direction and ease of opening, any areas of poor lighting, and any areas of uneven floor, etc.

Sketch layout; provide photographs if appropriate.

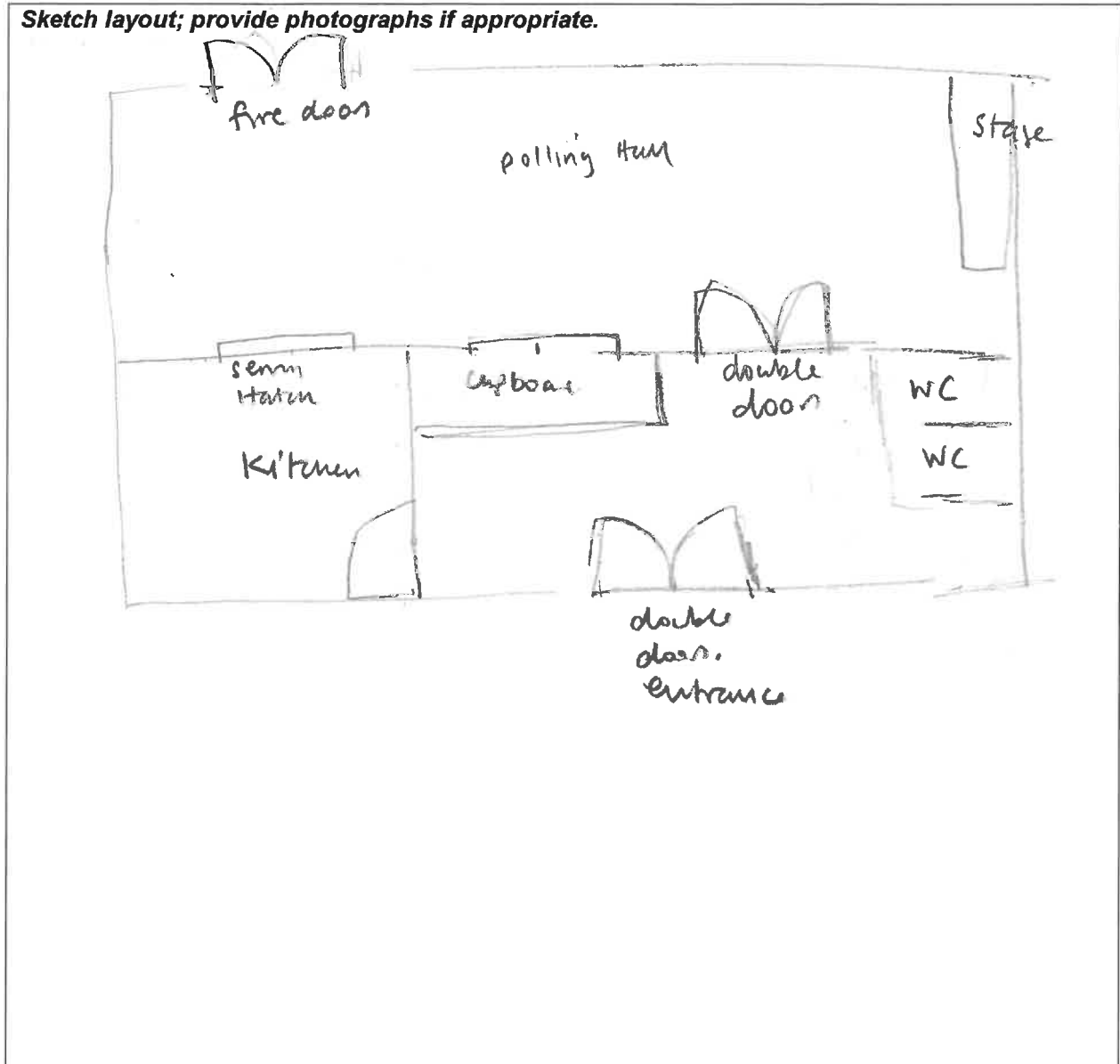

Part D – The polling station(s)		
Check	(√)	Comments
<ul style="list-style-type: none"> Is there sufficient space to accommodate and manage the flow of a high volume of electors in the case of a high turnout of electors? 		150 persons standing in hall.
<ul style="list-style-type: none"> If multiple polling stations need to be provided, are there other rooms available, or can the space be clearly divided to provide adequate room for more than one polling station? 		have in the past had multiple polling booths only one room available
<ul style="list-style-type: none"> Is there sufficient space inside the polling station to comfortably accommodate staff, voters, polling agents and observers? 	yes	
<ul style="list-style-type: none"> Could ballot booths be positioned in a way that would preserve the secrecy of the ballot, even where there may be a high volume of electors? 		
<ul style="list-style-type: none"> Is there adequate lighting for day and night time? 	yes	
<ul style="list-style-type: none"> Is there suitable furniture (tables and chairs) available for all types of election for polling staff and for those voters who may need to rest? 	yes	
<ul style="list-style-type: none"> Could motorised wheelchairs be accommodated? 	yes	
<ul style="list-style-type: none"> Can the official notices be clearly displayed, including the large-print version of the ballot paper(s)? 	yes	
<ul style="list-style-type: none"> Does the polling station have a sufficient heating system to accommodate staff from 6.30am to 10pm? 	yes	
<ul style="list-style-type: none"> Is there extra heating available if required (storage heaters)? 	no	
<ul style="list-style-type: none"> Are the heaters on a coin meter? 	no	
<ul style="list-style-type: none"> If yes, please confirm which coin. 	no	